

DARK GREY MODERN TILING, RED BRICK, WHITE UPVC FRAMING, ETC.
TO MATCH EXISTING AS CLOSELY AS POSSIBLE.

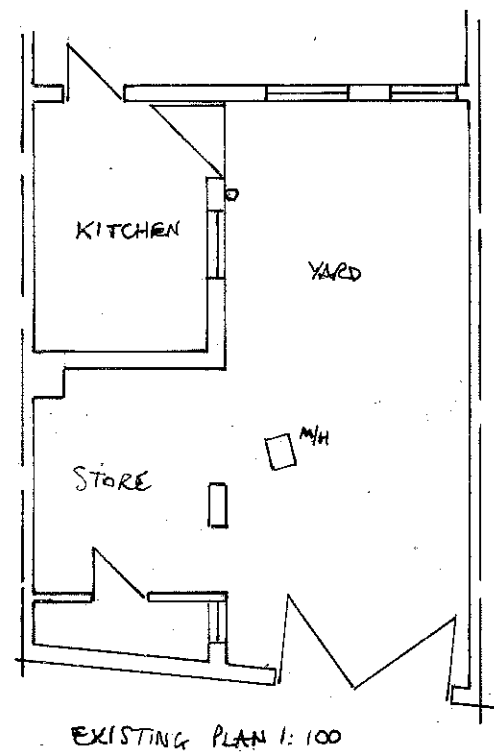
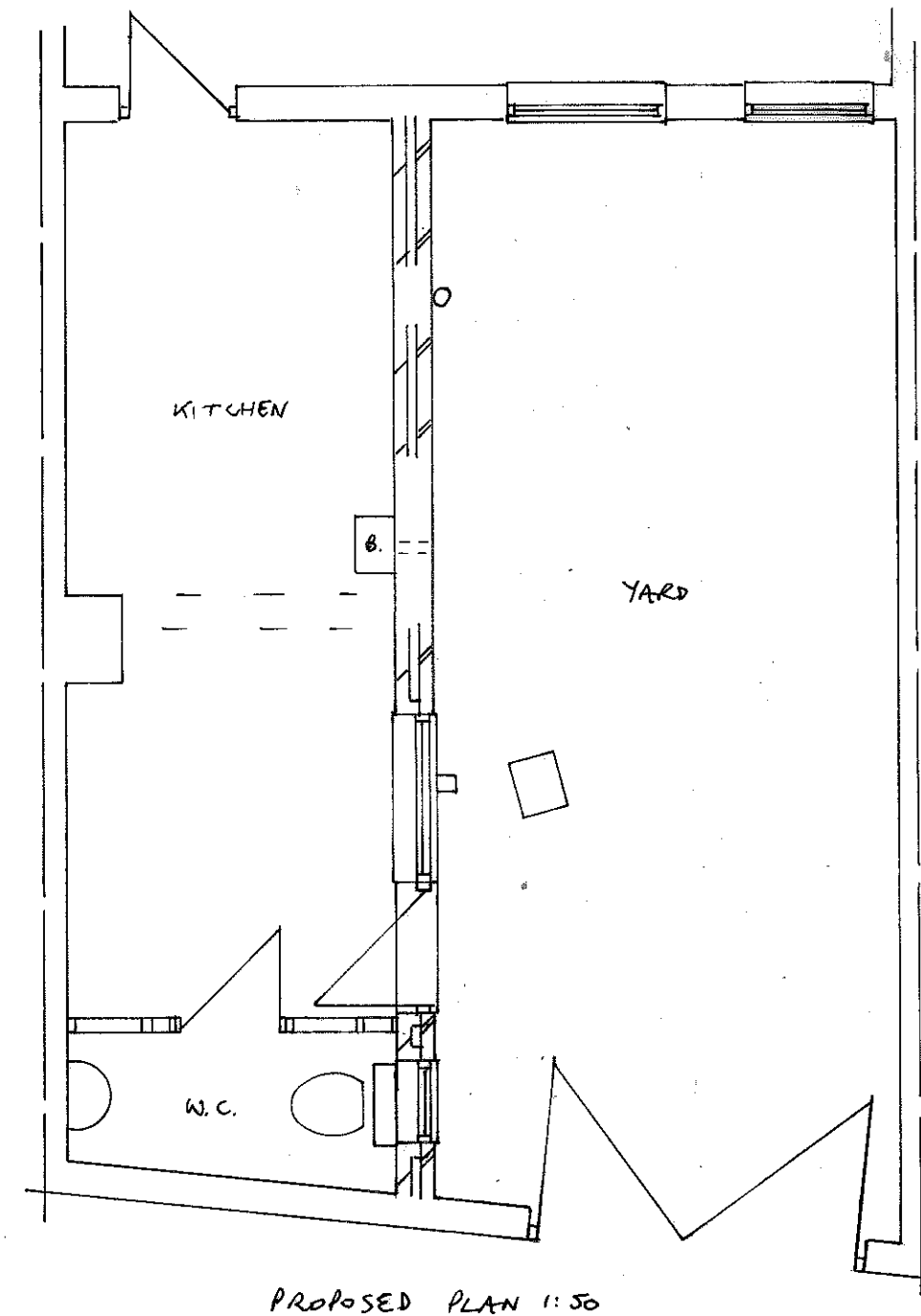
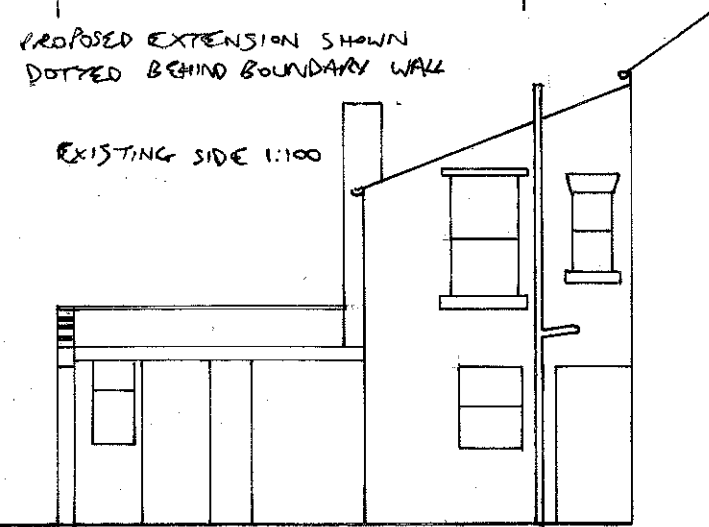

PROPOSED EXTENSION TO 161 SUNDERLAND ROAD, S. SHIELDS
FOR MR. SINGH
DRG NO 0779/8820/659

REV. A. REAR ELEV. 11/9/15